

FRONT ELEVATION

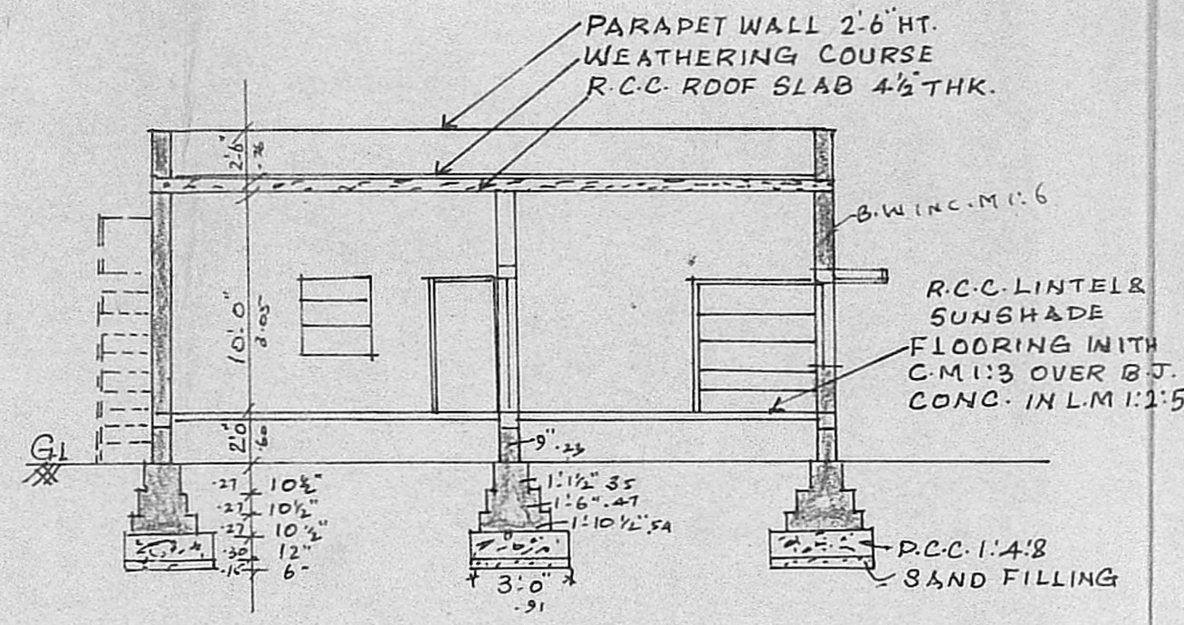

SECTION ON AB

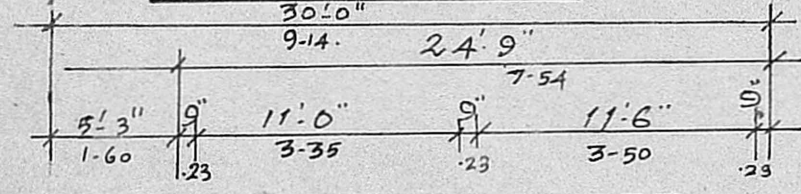
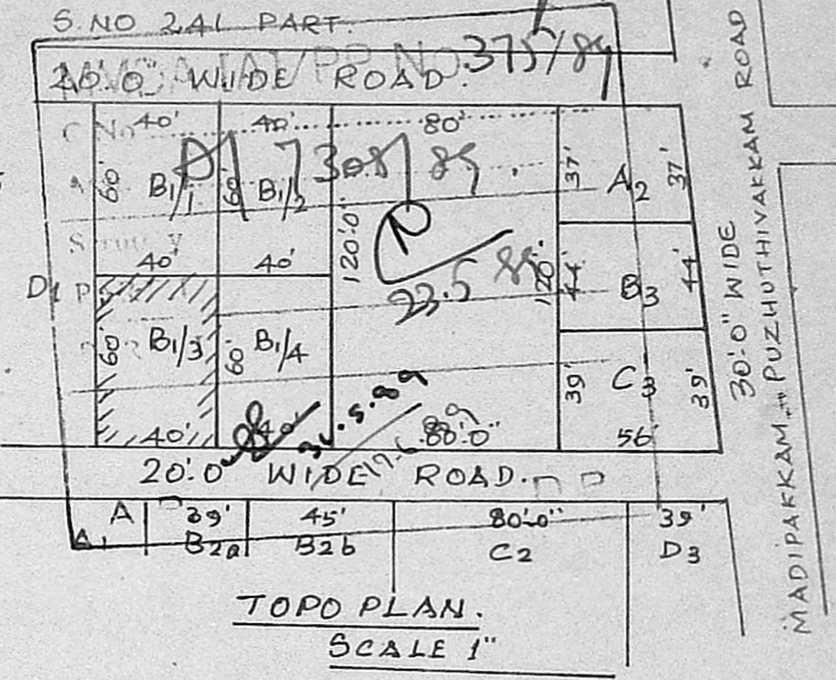

TOPO PLAN SCALE 1"

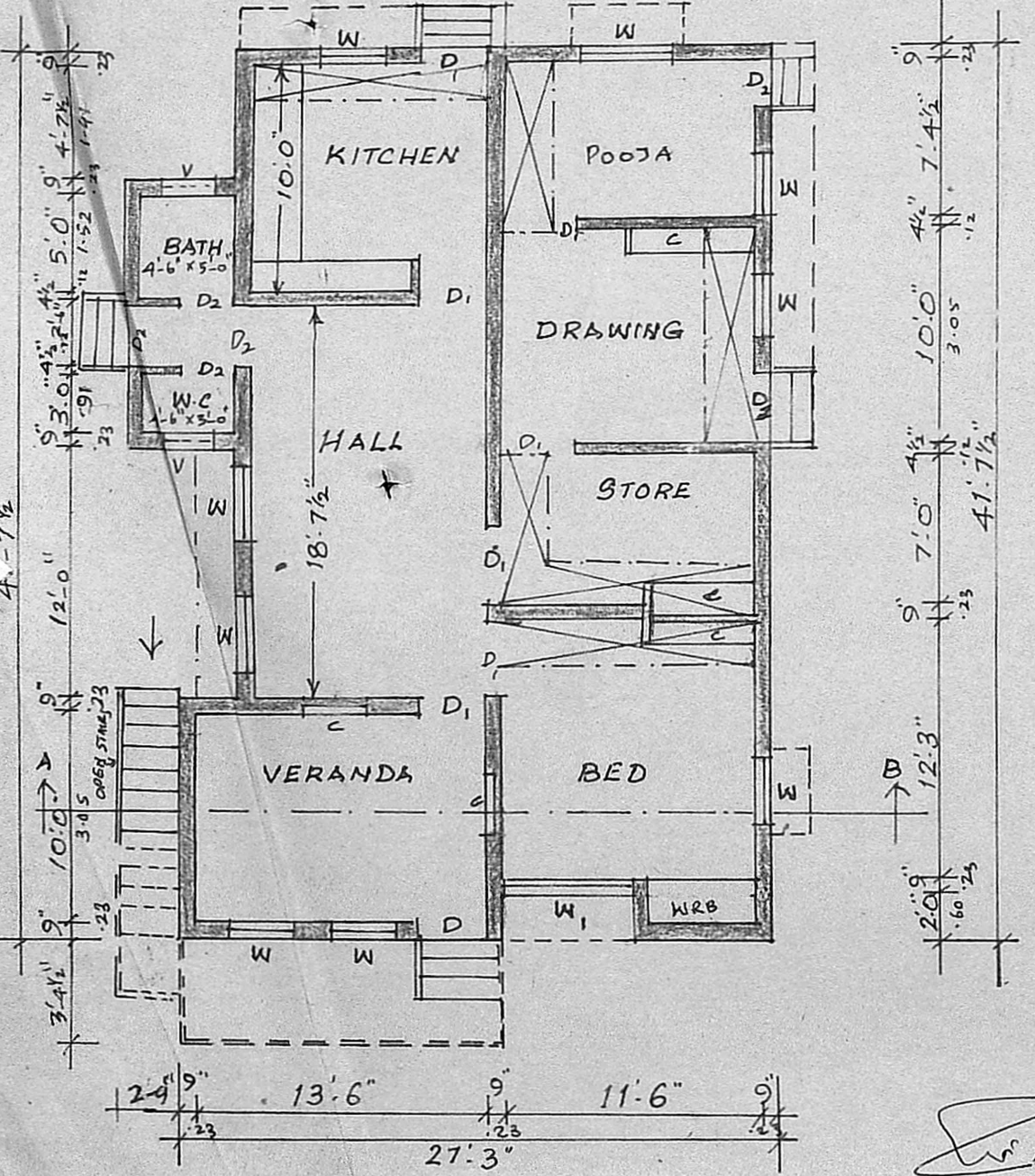

GROUND FLOOR PLAN

Planning Form No.
APPROVED
 subject to the conditions in
 the office letter. 13-7-88
 No. A/7308/88 Pt. No. B1/3
 G. vijayalaxmi
 40.0' x 12.20m 13-7-89
**FOR MEMBER SECRETARY
 MADRAS METROPOLITAN
 DEVELOPMENT AUTHORITY**

JOINERY DETAILS.

| | |
|----------------|---------------|
| D. DOOR | - 3'3" x 6'6" |
| D1. DOOR | - 3'0" x 6'6" |
| D2. DOOR | - 2'6" x 6'6" |
| W - WINDOW | - 3'0" x 4'6" |
| W1 - WINDOW | - 6'0" x 4'6" |
| V - VENTILATOR | - 3'0" x 2'0" |

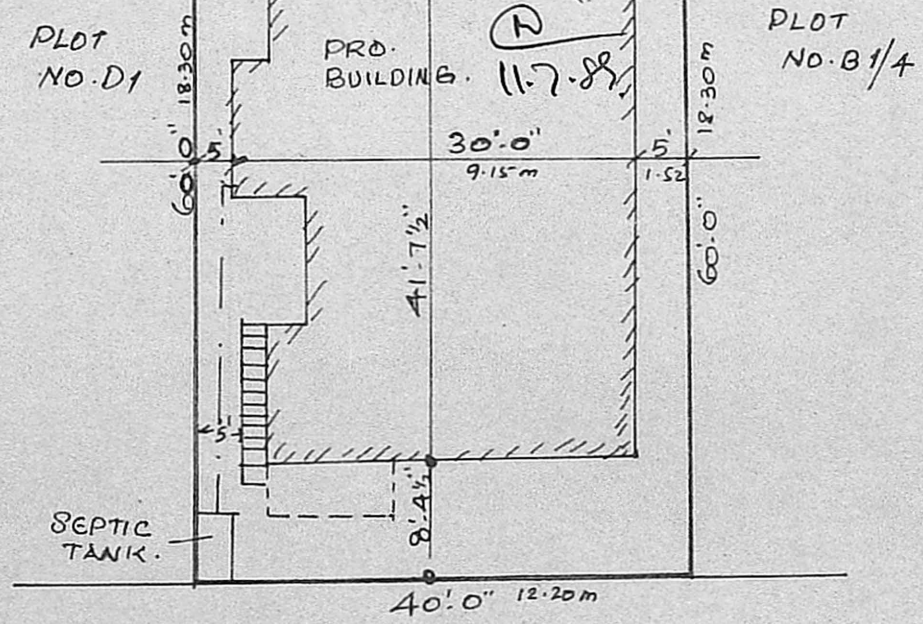

20.0' WIDE ROAD.

SITE PLAN SCALE 1" = 16.0' [1:200]

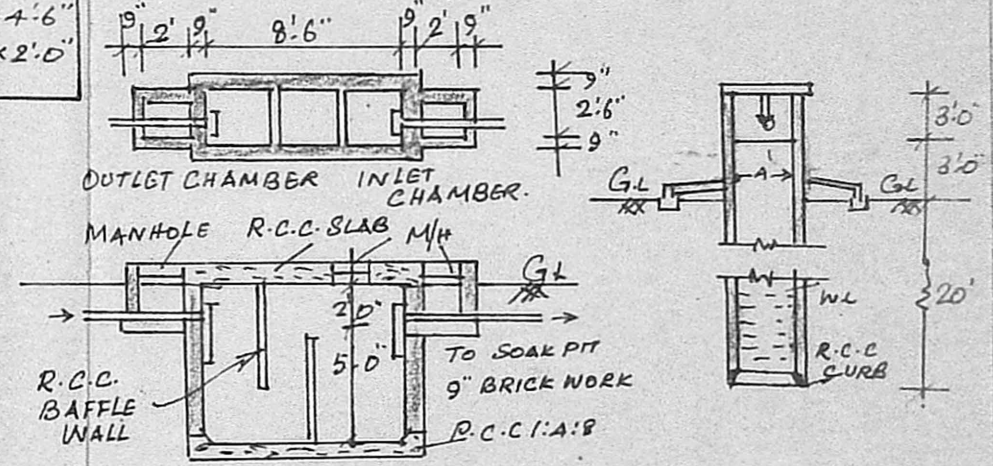

DETAILS OF SEPTIC TANK & 4.0' DIA WELL.

PLAN SHOWING THE PROPOSED CONSTRUCTION OF RESIDENCE AT PLOT NO: B1/3, SURVEY NO. 241/4 OF 154, MADIPARKAM VILLAGE, SAIDAPET TALUK. CHINGLEPUT DISTRICT.
 SCALE 1" = 8.0' [1:100]

[LAY OUT PLAN APPROVED IN D.D.T.P NO. 82/64]

REFERENCE:
 PLOT EXTENT: 2400 Sq.ft (or) 220
 KRISHNA MURTHY, D.C.E.
 LICENSED SURVEYOR,
 RAMNARAI MUNICIPALITY,
 Res. No: 47-B, Durairaj Street,
 MADRAS-600 114.

[Signature]
 OWNER.

LICENSED SURVEYOR.